

NATIVE PINON & JUNIPER

61-FRBN

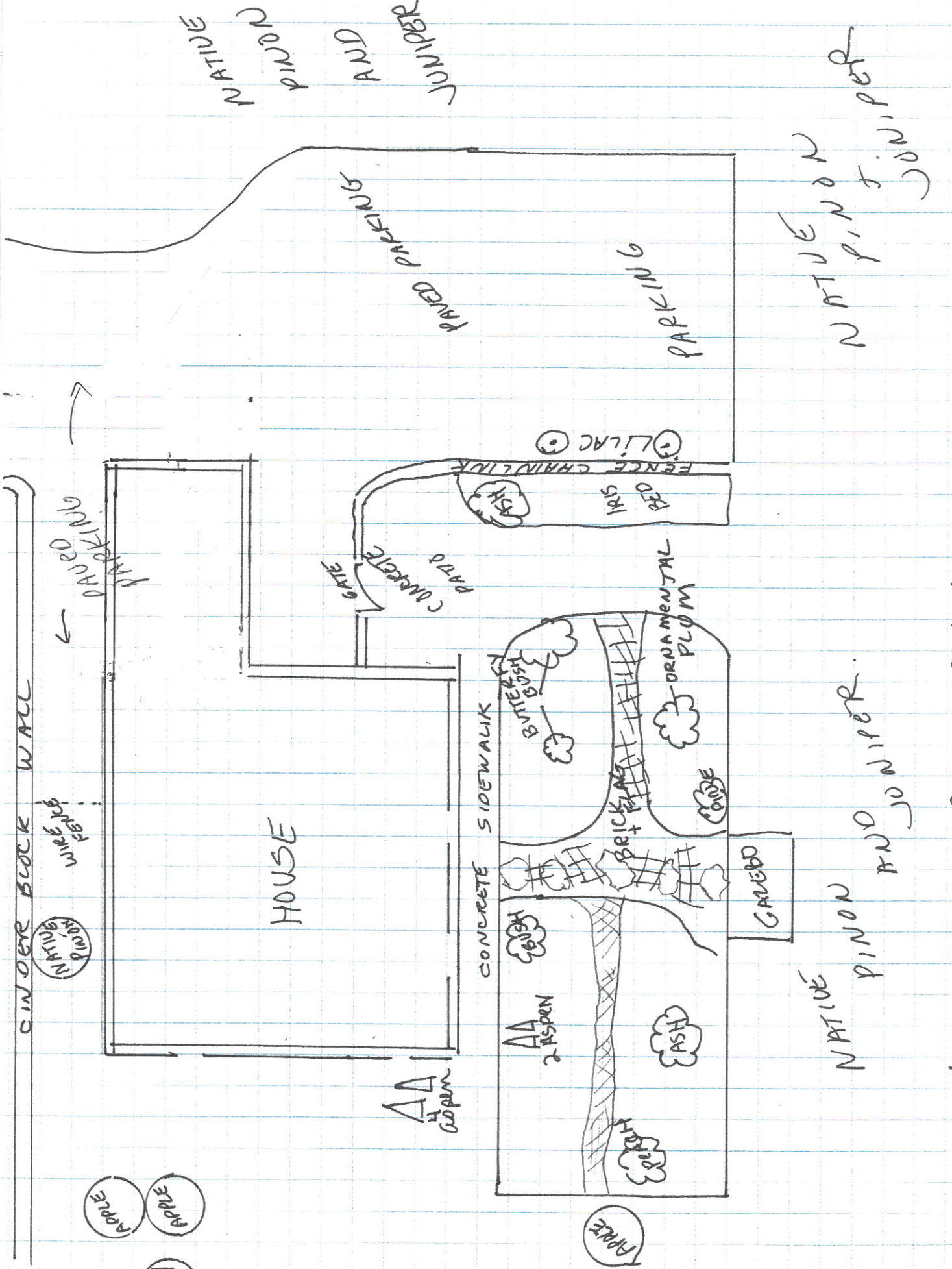

LANDSCAPING PLAN RAJENS RIDGE BED AND BREAKFAST

NATIVE PINON AND JUNIPER.

NATIVE PINON JUNIPER

JUNIPER AND PINON NATIVE

CHERRY

APPLE

APPLE

APPLE

NATIVE PINON

ASH

BIRCH BUSH

ASH

ORNAMENTAL PLUM

IRIS

ASH

PARKING

PAVED PARKING

PAVED PARKING

CINDER BLOCK WALL

HOUSE

CONCRETE SIDEWALK

BRICK PATIO

GARAGE

CONCRETE GATE

FENCE CHANNEL

WIRE FENCE

**MASTER PLAN  
DEVELOPMENT PLAN**  
Ravens Ridge Bed and Breakfast  
22 B Ravens Ridge Road  
Santa Fe, NM 87505

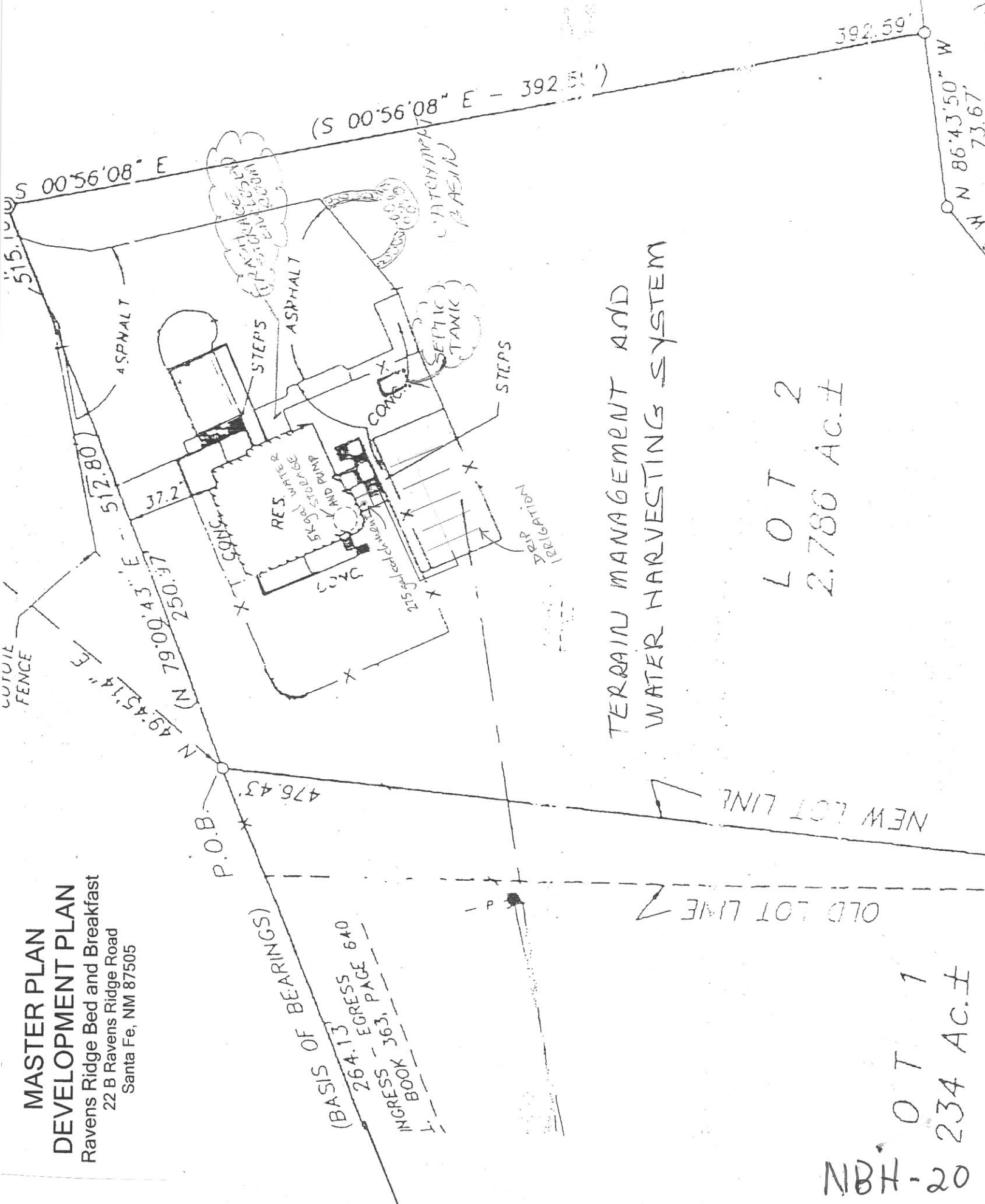

TERRAIN MANAGEMENT AND  
WATER HARVESTING SYSTEM

LOT 2  
2.786 AC.±

(BASIS OF BEARINGS)  
264.13 EGRESS 640  
INGRESS 363, PAGE  
BOOK

NBH-20  
LOT 1  
234 AC.±

MASTER PLAN / DEVELOPMENT PLAN  
RAVENS RIDGE BED AND BREAKFAST

FLOOR PLAN

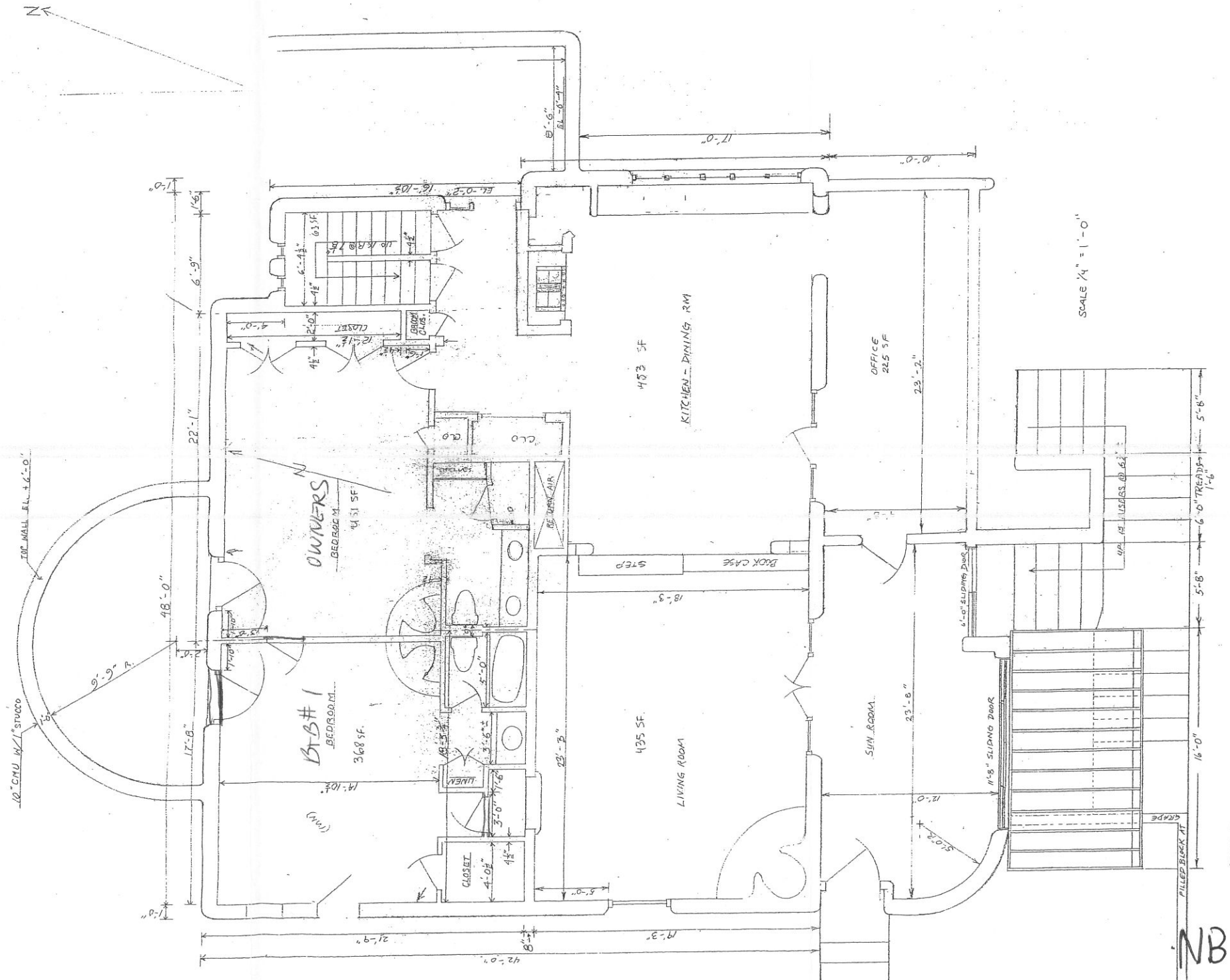

NBH-21

DECK ADDITION JOHNSON RESIDENCE

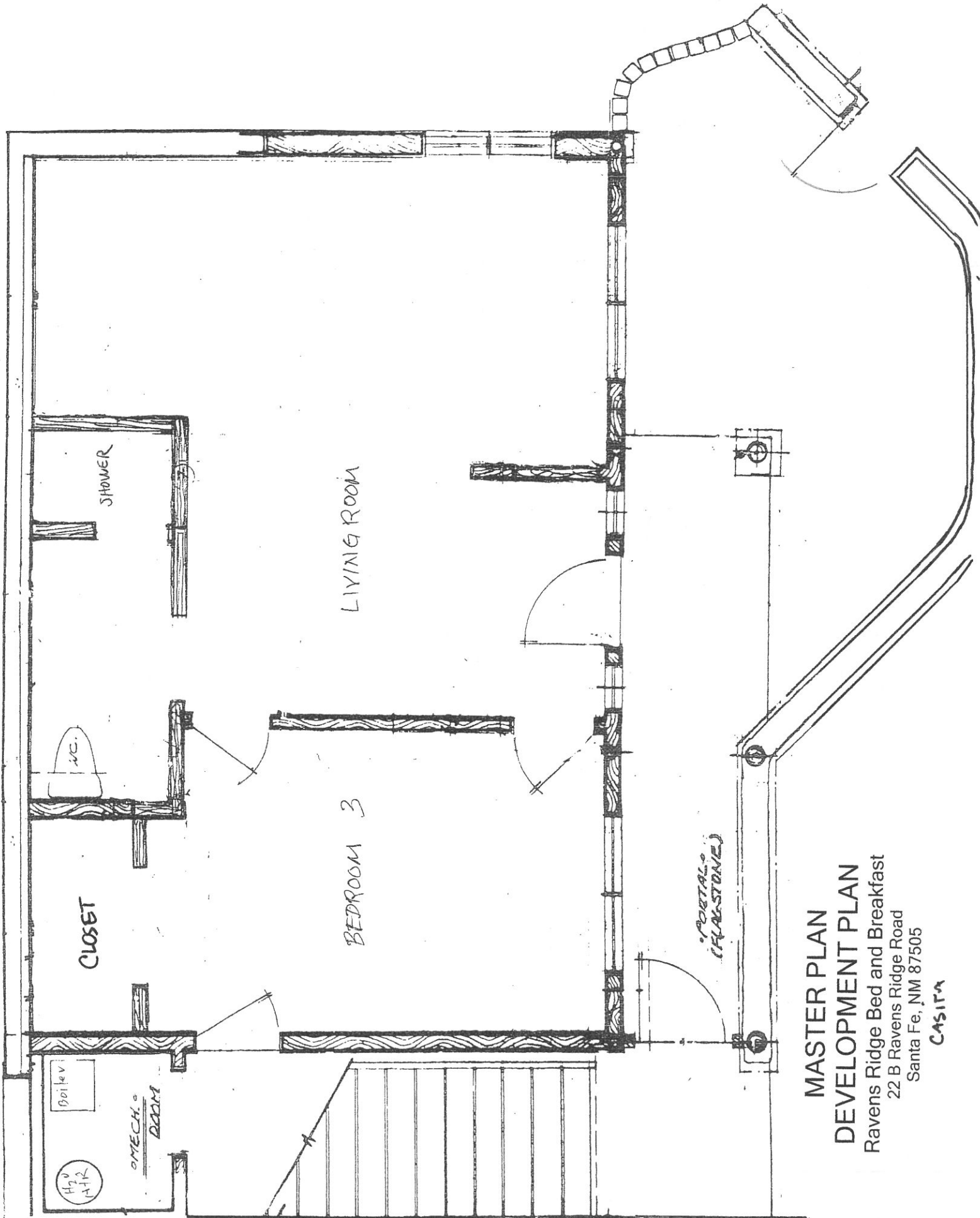

CLOSET

SHOWER

LIVING ROOM

BEDROOM 3

PORTALS  
(FLAGSTONE)

MASTER PLAN  
DEVELOPMENT PLAN  
Ravens Ridge Bed and Breakfast  
22 B Ravens Ridge Road  
Santa Fe, NM 87505

CASITA

NBH-22



MASTER PLAN  
DEVELOPMENT PLAN  
Ravens Ridge Bed and Breakfast  
22 B Ravens Ridge Road  
Santa Fe, NM 87505  
Basement

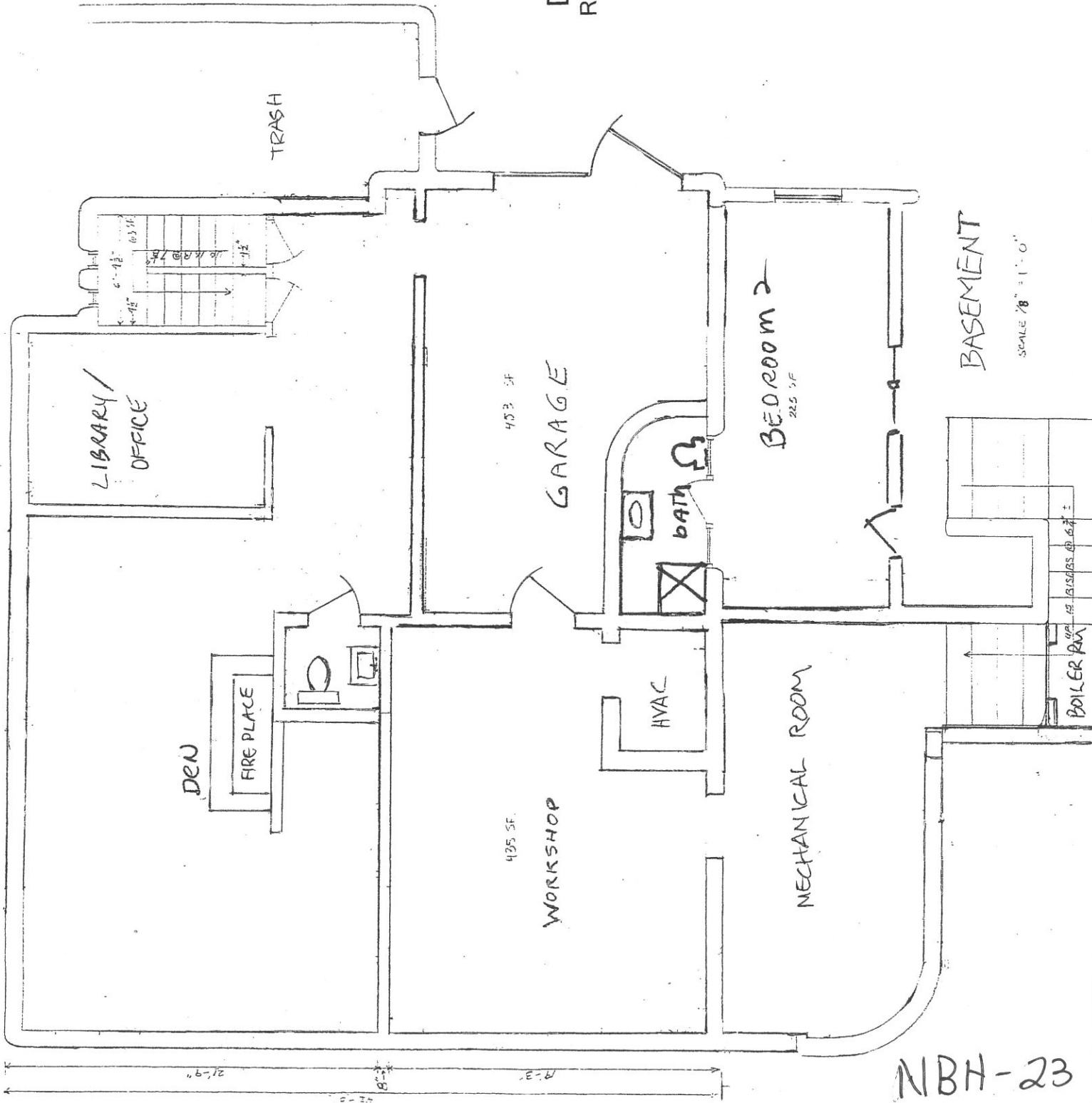

NBH-23

SCALE 1/8" = 1'-0"

BOILER ROOM





tabbitts  
**EXHIBIT**  
**3**

NBH-292





NBH-25





NBH-25





NBH-26







NBH-27





**Legend**

-  Major
-  Minor
-  Parcels



1:2,155  
 1 inch = 179.599745 feet  
 75 37.5 0 75 Feet

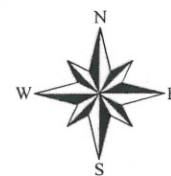

2008 Orthophotography

This information is for reference only.  
 Santa Fe County assumes no liability for  
 errors associated with the use of these data.  
 User are solely responsible for  
 confirming data accuracy.





April 9, 2012

NBH-28

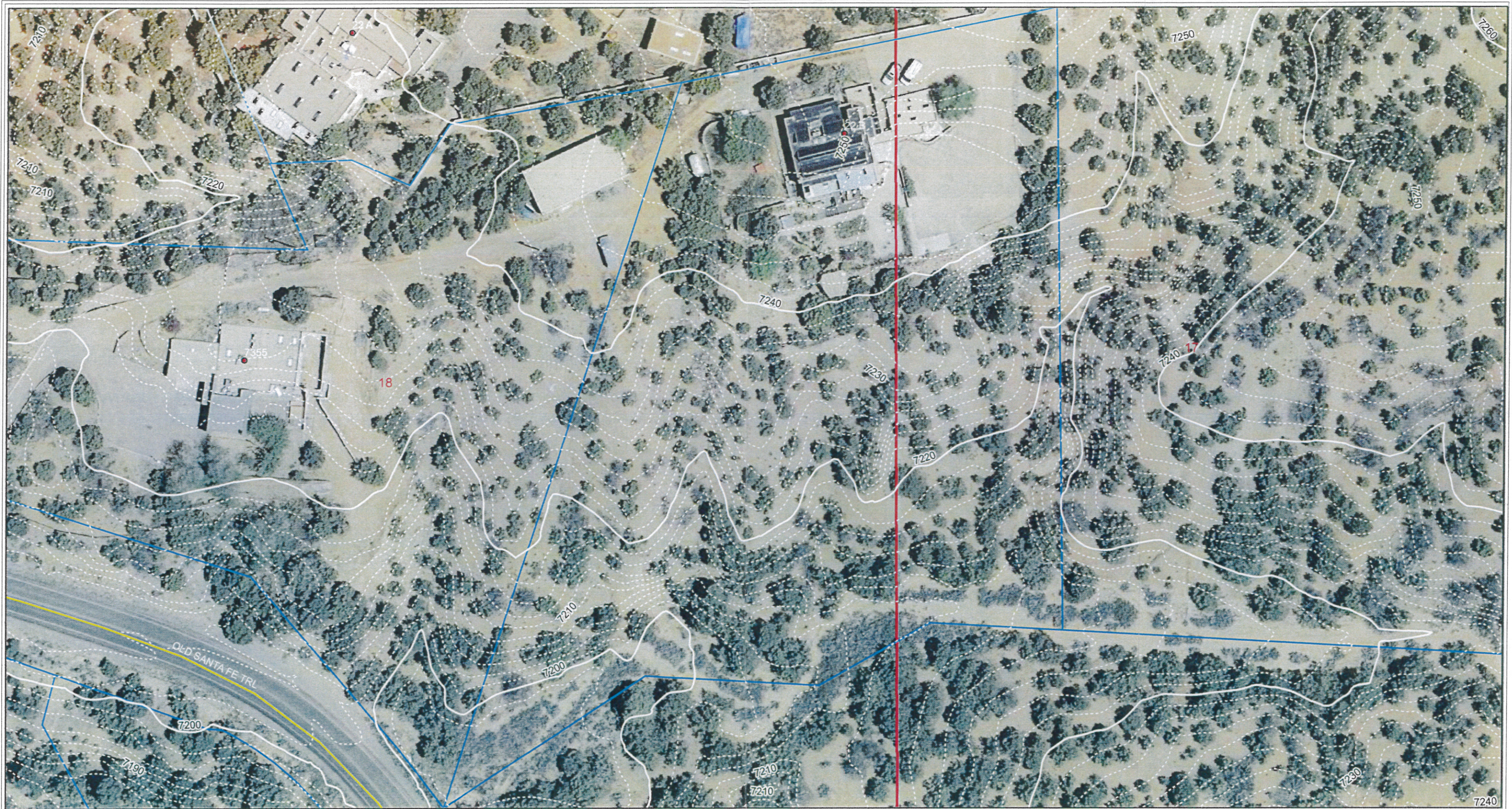



**Legend**

-  Major
-  Minor
-  Parcels

1:706  
 1 inch = 58.851245 feet  
 25 12.5 0 25 Feet

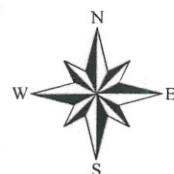
2008 Orthophotography  
 2 Foot Contours

This information is for reference only.  
 Santa Fe County assumes no liability for  
 errors associated with the use of these data.  
 User are solely responsible for  
 confirming data accuracy.



April 9, 2012

NBH-29