



Lawrence Maes Variance
85A County Road 44 (Southfork)



Lawrence Maes Variance
85A County Road 44 (Southfork)



Lawrence Maes Variance
85A County Road 44 (Southfork)

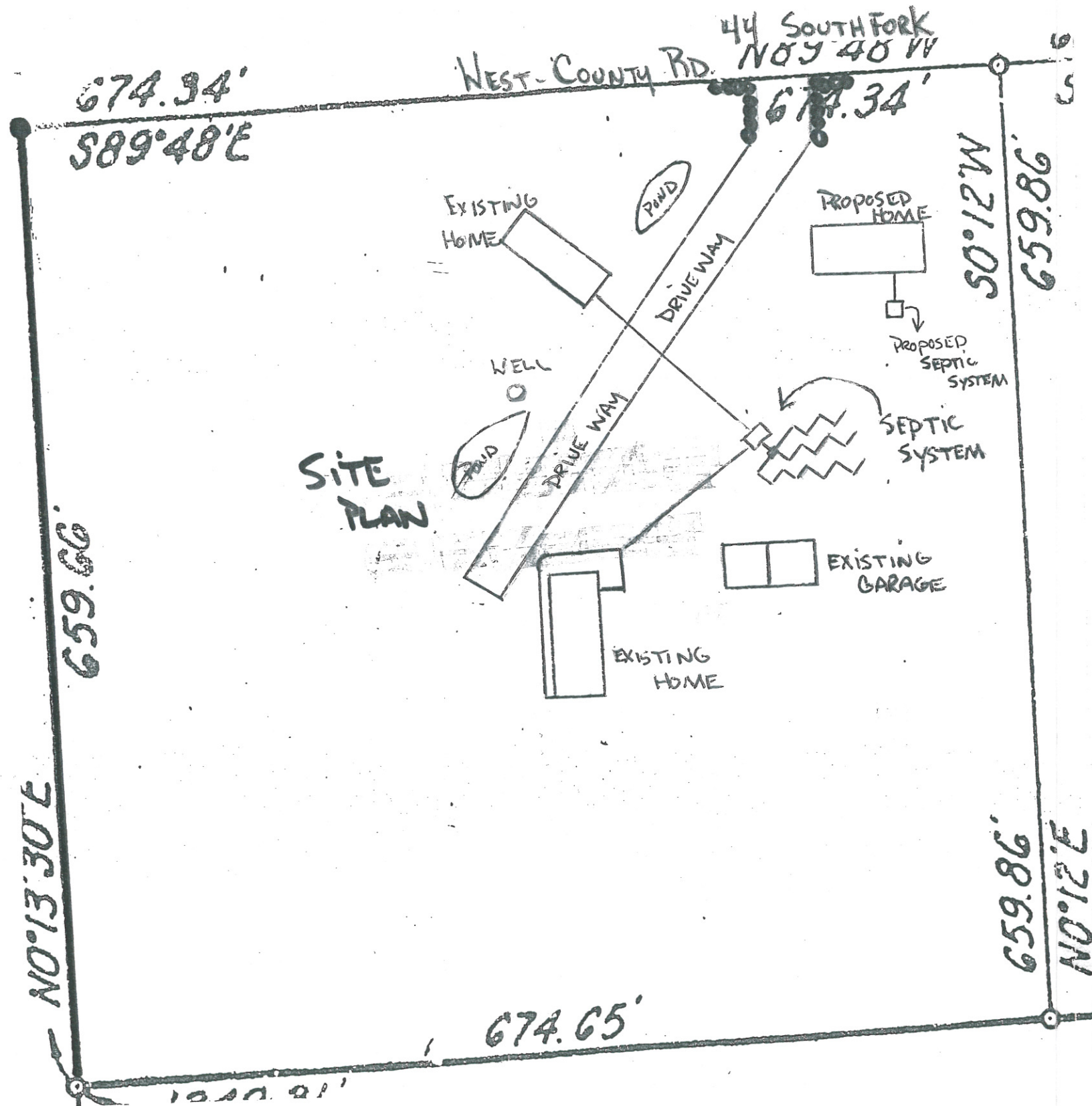

EXHIBIT
 7

Map of Property in Santa Fe County

Legend

- driveways
- Minor Roads
- Major Roads
- Parcels_sde
- Section Lines

2011 FEMA Data

Draft Fema Data 2011

- 0.2 PCT
- A
- AE
- AO; D; X

2008 FEMA Data

- 500 Year
- 100 Year
- SFC Openspace

1:1,800

1 inch represents 150 feet



WARNING
Two (2) foot contour data sets are NOT SUITABLE FOR ENGINEERING WORK. These data are appropriate for PLANNING PURPOSES ONLY.

Orthophoto from 2011

Contour Interval 2 Feet

This information is for reference only. Santa Fe County assumes no liability for errors associated with the use of these data. Users are solely responsible for confirming data accuracy.



April 12, 2012

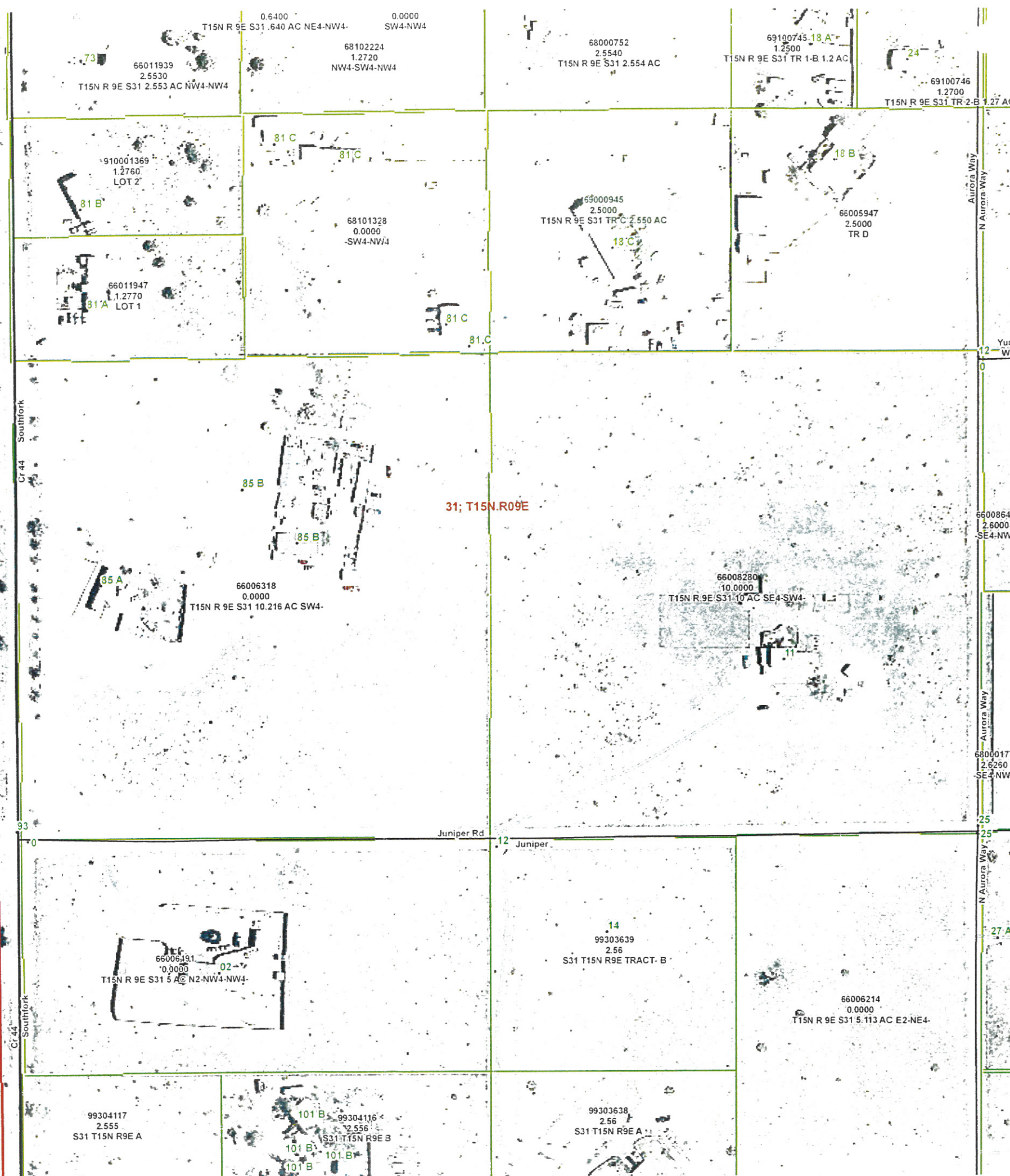

36; T15N.R08E

31; T15N.R09E

12
0
12
25
25
27
27
27
27

Cr 44 Southfork
Cr 44 Southfork
Cr 44 Southfork

Aurora Way
N Aurora Way
Yucca Way
Aurora Way
Aurora Way
N Aurora Way

Juniper Rd
Juniper

William J. Weng, M.D.
2009 Botolph Rd. Ste. 500
Santa Fe, NM 87505
505-986-2890

DATE: July 13, 2011

PATIENT: Annamarie Maes

DOB: 03/05/71

To Whom It May Concern:

Annamarie Maes is under my care for recently diagnosed relapsing remitting multiple sclerosis. She has MRI evidence of 12 white matter lesions in her brain, a lumbar puncture showing 11 oligoclonal bands and an episode of weakness of acute onset that took 2 weeks to become ambulatory. She is an appropriate candidate for prophylactic therapy and Copaxone has been chosen as the medicine for her.

Sincerely,

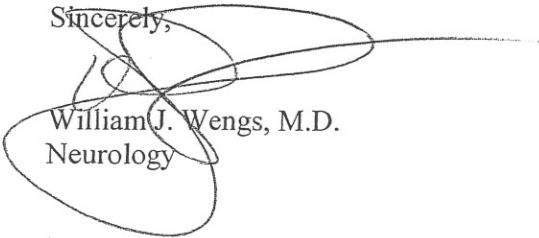
William J. Weng, M.D.
Neurology



Ballut Abyad Temple

6600 Zuni S.E. Ph. 505 265-0800

A.A.O.N.M.S.

P.O. Box 8410 Albuquerque, NM 87198



July 14, 2011

Your child has an appointment to be seen by Los Angeles Shriners Hospital for Children medical staff in Albuquerque, New Mexico at the Ballut Abyad Shrine Center.

Please arrive at the Ballut Abyad Shrine Center by 8:30 am on Saturday, July 30, 2011.

Address: 6600 Zuni Road, S.E.
Albuquerque, New Mexico

Since this is a clinic, you may be asked to wait up to two hours before your child can be seen. We will arrange for drinks and snacks for the children and the Ballut Abyad Shrine Clown Unit will be in attendance to help make the time pass more pleasantly for the patients. A Shriner will be assigned to each family to ease the clinic process.

If your child can be treated at the Screening/Outreach Clinic, they will be treated that same day. If it is determined that your child will benefit from in-patient treatment, a hospital appointment will be set. If an appointment is set at the hospital, please contact me by phone and I will make transportation arrangements for one parent/guardian and the patient.

It is extremely important that you keep this appointment since medical staff are flown in from the Los Angeles Shriners Hospital to see children in Albuquerque only twice a year. If a patient misses two appointments at this Albuquerque Outreach Clinic the child will be terminated from the Shriners Hospitals for Children treatment program. Parent/Guardian will be responsible for Food, Lodging and Transportation to the clinic.

If you have any questions/concerns, or if you can provide further assistance, please call me at (505)265-0800 ext. 103.

Sincerely,

Rudolph Gallegos, MBA
Hospital Coordinator
Ballut Abyad Shrine Center
6600 Zuni Road, S.E.
Albuquerque, NM 87108
Phone: 265-0800 ext. 103



January 12, 2012

Ref: Juan Carlos Hernandez DOB 11-06-2003

To Whom It May Concern:

I am writing this letter in support of Juan Carlos' parents' efforts to terminate the lease on their apartment. In April of last year, he was in an auto accident in which he was severely injured and his grandmother was killed. This accident occurred a block from their apartment. This traumatic incident continues to be source of great distress for both this child and his family. I feel it would be to their benefit if they lived elsewhere, not in close proximity to where the accident occurred. I appreciate any consideration you could offer this family.

Sincerely,

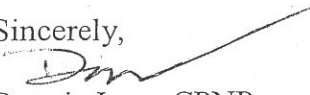
Dennis Jung, CPNP



Solace Crisis Treatment Center
formerly
Santa Fe Rape Crisis & Trauma Treatment Center
6601 Valentine Way Santa Fe, NM 87507
505-988-1951 ph 505-988-1906 fax
www.findsolace.org

August 3, 2011

Re: Luis Hernandez, Annamarie- Maes Hernandez and Juancarlos Hernandez

To Whom It May Concern;

The Hernandez family; Luis Hernandez, Annamarie Maes- Hernandez and their son Juancarlos Hernandez are being seen here at the Solace Crisis Treatment Center.

The parents have mentioned to their therapists that they would like to move the family from their present home. They have stated that their current residence, in close proximity to the street corner where the event happened, a constant reminder of the car accident that took the life of Annamarie's grandmother.

As professionals that deal with trauma, we find that it can be beneficial to recovery for individuals not be continuously re-exposed to reminders of the traumatic experience.

We hope that this information will be taken into account on behalf of the Hernandez family.

For any questions please contact Julie Madrid MA, LPPC at (505) 988-1951 ext. 114, Melissa Hagstrum LMSW, PhD. ext.121 or Natalie Collison MA, LMHC ext. 118.

Sincerely,

Julie Madrid MA, LPPC

Melissa Hagstrum LMSW, PhD

Natalie Collison MA, LMHC

ST. VINCENT
REGIONAL

MEDICAL CENTER

Arroyo Chamiso Pediatrics

2025 South Galisteo • Santa Fe, NM • 87505

July 27, 2011

Ref: Johnathan Hernandez and family

To Whom It May Concern:

Johnathan and members of the Hernandez family were involved in a motor vehicle accident in March in which the grandmother sustained fatal injuries. The family was very traumatized. The accident occurred near the home and as a result the family is forced to drive by the scene on a daily basis, further aggravating the family's trauma. In the interest of their health I feel it would be best if the family moved. I am writing this letter in support of their efforts.

Sincerely,

Dennis Jung, CRNP

Gerard's House

...A Safe Place for Grieving Children, Teenagers, and their Families

March 6, 2012

To Whom It May Concern:

Gerard's House is a nonprofit grief support center for children and teenagers who have experienced the death of someone important in their lives. We provide free peer grief support groups and related services for bereaved youth and also for their parents and caregivers.

The Hernandez family—Annamarie, Luis, Juancarlos and Jonathan Hernandez—has been grieving the death of Annamarie's grandmother Ramona Romero. They have also been recovering from the trauma they experienced as a result of the car accident in which Ramona Romero died. Since their orientation at Gerard's House on June 13, 2011, we have been providing grief support services to the Hernandez family; Juancarlos continues to participate in one of our weekly grief support groups.

Juancarlos' emotional and behavioral distress since the traumatic accident have been very pronounced. His symptoms are consistent with PTSD combined with complicated grief. Because Juancarlos is intensely irritable and anxious, he is easily roused to both anger and fear, and Jonathan's ADD presents a constant challenge for him. After observing them together, I can see how important it is important for each child to have his own space as the family continues to grieve, heal and recover. In my opinion, Juancarlos and Jonathan would greatly benefit from having separate bedrooms during this time.

Please feel free to call me with questions.

Sincerely,



Katrina Koehler
Executive Director



CHRISTUS. ST. VINCENT
Neurosurgical Associates

FOLLOW UP
2/15/2011

RE: MAES, ANNAMARIE
ACCT NO: 15609945
DOB: 3/5/1971

HISTORY OF PRESENT ILLNESS: I had the pleasure of seeing Annamarie Maes in followup today. She is doing well. I reviewed her MRI, which reveals a cyst in the pituitary fossa. It is unchanged from previous. She is having no change in her visual symptoms. She did have a headache last Sunday, but it sounds like her headaches are under much better control with neurology input. Apparently, she is changing neurologists from Dr. Baten to Dr. Walsky.

PLAN: I will keep you informed of her followup. We will obtain a repeat MRI in a year.

I appreciate the opportunity to participate in the care of your patient.

Dictated but not read to expedite delivery.

Electronically Approved by:
Philip Shields M.D.
PS/ar
cc: Alice Sisneros, CFNP
Paul E. Walsky