

POTENTIAL FUTURE SEWER PROJECTS

PROJECT NUMBER	PROJECT LOCATION
1	AVENIDA DE SESARIO
2	4217 AGUA FRIA STREET
3	ALAMO LANE
4	DEL ROSS LANE
5	LOPEZ LANE
6	ENTRADA FABIAN
7	FLORAL DRIVE
8	MANUELITO LANE
9	3945 AGUA FRIA STREET
10	ANTONIO LANE
11	RANCHO DE CHAVEZ
12	PAM Y EUTILIA LANE
13	LEDD DRIVE
14	3664 AGUA FRIA STREET
15	TERRAZAS LANE
16	AVENIDA SAN DIEGO
17	3331 AGUA FRIA STREET
18	VEREDA JOSEFITA
19	RUDOLFO ROAD
20	CAMINO DOS ANTONIOS (SOUTH OF RIVER)
21	CALLEJON DE RITA
22	PLAZA MONTOYA
23	AVENIDA DE MONTOYA
24	WOFFARD LANE
25	CASE ROAD
26	3917 AGUA FRIA STREET
27	SKEETER LANE
28	HAMMOND ROAD
29	ROY'S WAY
30	RIVER'S EDGE LANE
31	SAN YSIDRO CROSSING
32	WEST ALAMEDA STREET
33	CAMINO DOS ANTONIOS (NORTH OF RIVER)
34	CAMINO MCMILLIN
35	RAMON LANE
36	VIA VETERANOS
37	ST JAMES CREST

SFE Santa Fe Engineering
SFE Consultants, LLC

SANTA FE COUNTY ID#

SHEET NO.

PN: 2016-0318-PW/MM

0-2

LEGEND

- VILLAGE OF AGUA FRIA LIMITS
- OPEN SPACE PARCELS OR PARCELS ASSUMED TO HAVE SEWER SERVICE AVAILABILITY
- PARCELS TO BE SERVED BY THIS STUDY
- PARCELS NOT CONSIDERED BY THIS PROJECT DUE TO POTENTIAL CONFLICTS WITH PUBLIC VS PRIVATE UTILITY EASEMENTS
- PARCELS NOT CONSIDERED BY THIS PROJECT DUE TO VACANCY
- EXISTING PUBLIC SANITARY SEWER
- EXISTING PRIVATE SANITARY SEWER
- FUTURE SEWER LINE (SEE INDIVIDUAL PROJECTS FOR DETAILS)
- GRADE BREAK LINE
- PUBLIC RIGHT-OF-WAY
- SEWER PROJECT NUMBER
- DENOTES CITY SEWER CUSTOMER
- RESIDENTIAL DWELLING UNITS
- COMMERCIAL UNITS



0 250 500 1000
SCALE: 1" = 500'

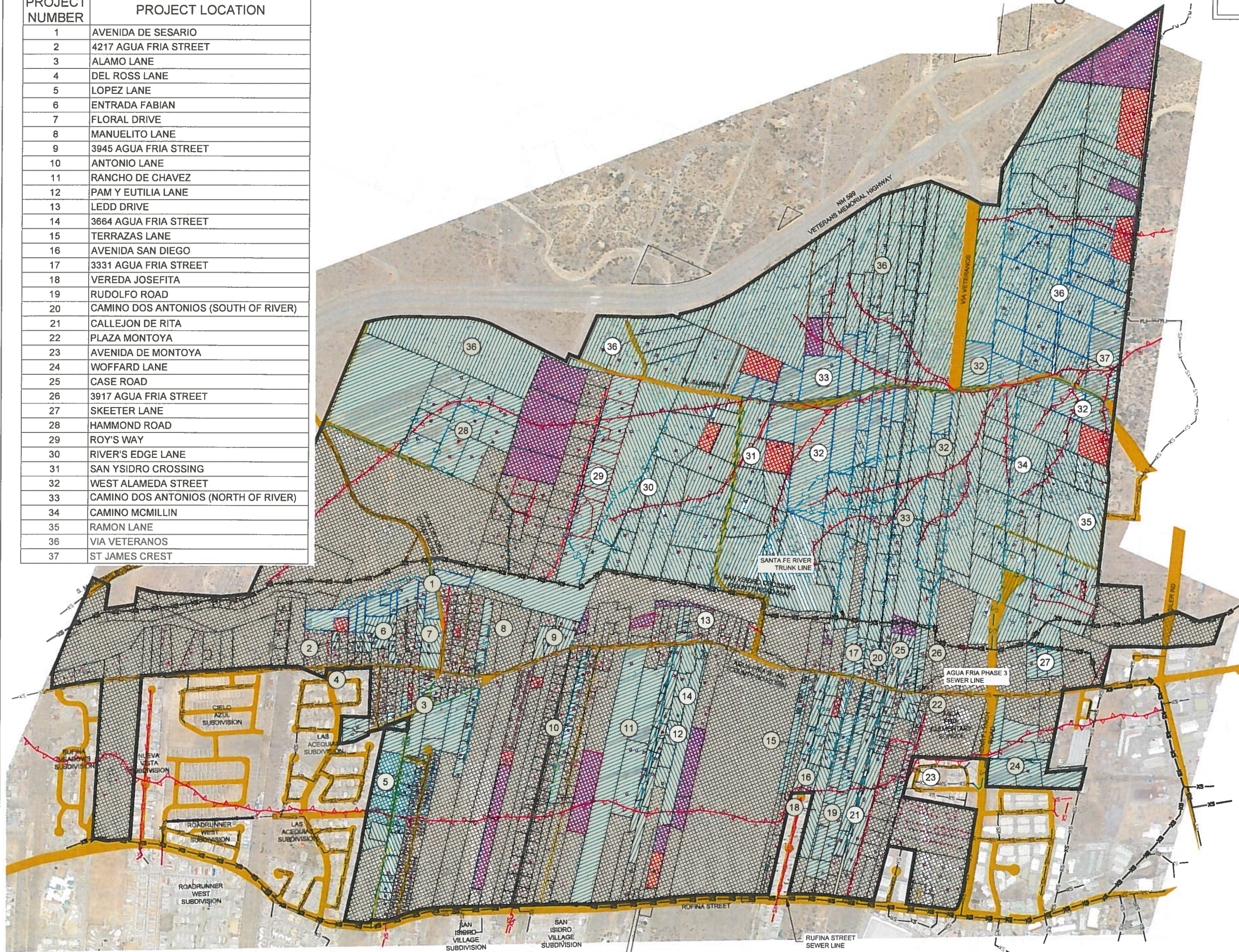

NO	DESCRIPTION	DATE	BY
5			
4			
3			
2			
1			

REVISIONS (OR CHANGE NOTICES)

















VILLAGE OF AGUA FRIA
WASTEWATER (PHASE I) INFRASTRUCTURE
EXPANSION PLAN
#2016-0318-PW/MM

POTENTIAL FUTURE SEWER
PROJECT LOCATIONS

DATE	SCALE	SHEET
MARCH 2017	1" = 500'	0-2

LEGEND

-  VILLAGE OF AGUA FRIA BOUNDARY
-  PUBLIC SANITARY SEWER TRUNK MAIN
-  PUBLIC SANITARY SEWER
-  PRIVATE SANITARY SEWER
-  GRADE BREAK LINE
-  PUBLIC RIGHT-OF-WAY
-  PUBLIC RIGHT-OF-WAY
-  DENOTES CITY SEWER CUSTOMER
-  DENOTES DWELLING UNIT
-  DENOTES COMMERCIAL BUILDING
-  PARCELS WITH CITY SEWER SERVICE AS PER CITY OF SANTA FE WASTEWATER DIVISION
-  PARCELS WITH PUBLIC SEWER AVAILABILITY, CONNECTION STATUS UNKNOWN
-  PARCELS WITH PRIVATE SEWER AVAILABILITY, CONNECTION STATUS UNKNOWN
-  OPEN SPACE OR OTHER PARCELS NOT REQUIRING SEWER SERVICE

NOTE:
 SOME PARCELS WITH POTENTIAL SEWER AVAILABILITY HAVE BEEN OMITTED. THESE PARCELS ARE INCLUDED IN THE POTENTIAL FUTURE SEWER PROJECTS ON THE NEXT SHEET



0 250 500 1000
 SCALE: 1" = 500'

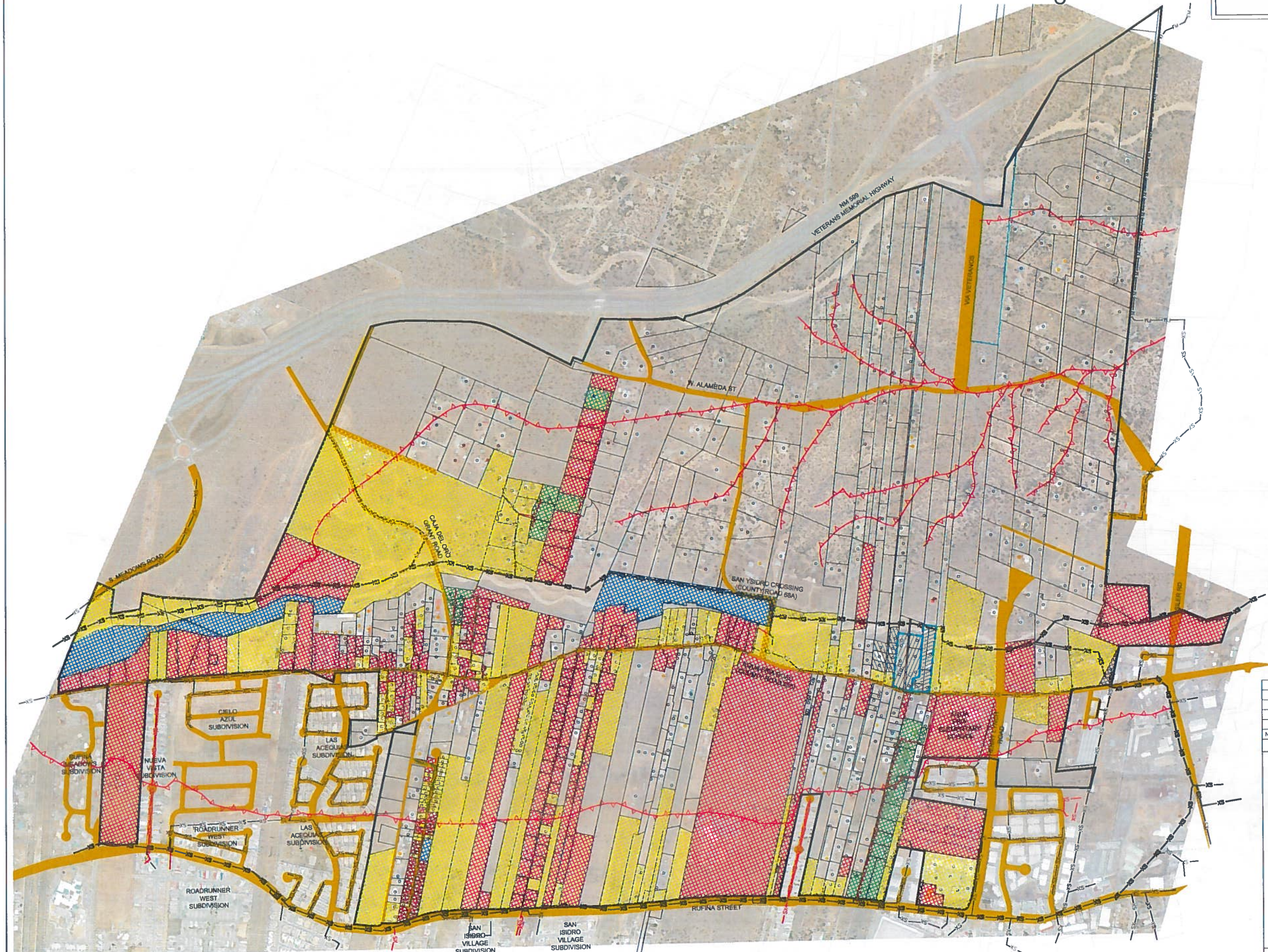

5			
4			
3			
2			
1			
NO	DESCRIPTION	DATE	BY



VILLAGE OF AGUA FRIA
 WASTEWATER (PHASE I) INFRASTRUCTURE
 EXPANSION PLAN
 #2016-0318-PW/MM

SEWER AVAILABILITY MAP

DATE: MARCH 2017	SCALE: 1" = 500'	SHEET: 0-1
---------------------	---------------------	---------------