

C:\PROJECT\19650\19650\04_CAD\XCAD\Draw\19650-003-Overall Site Plan.dwg | SFT03 | Jesus.Sanchez | Aug 21, 2024 - 3:11pm

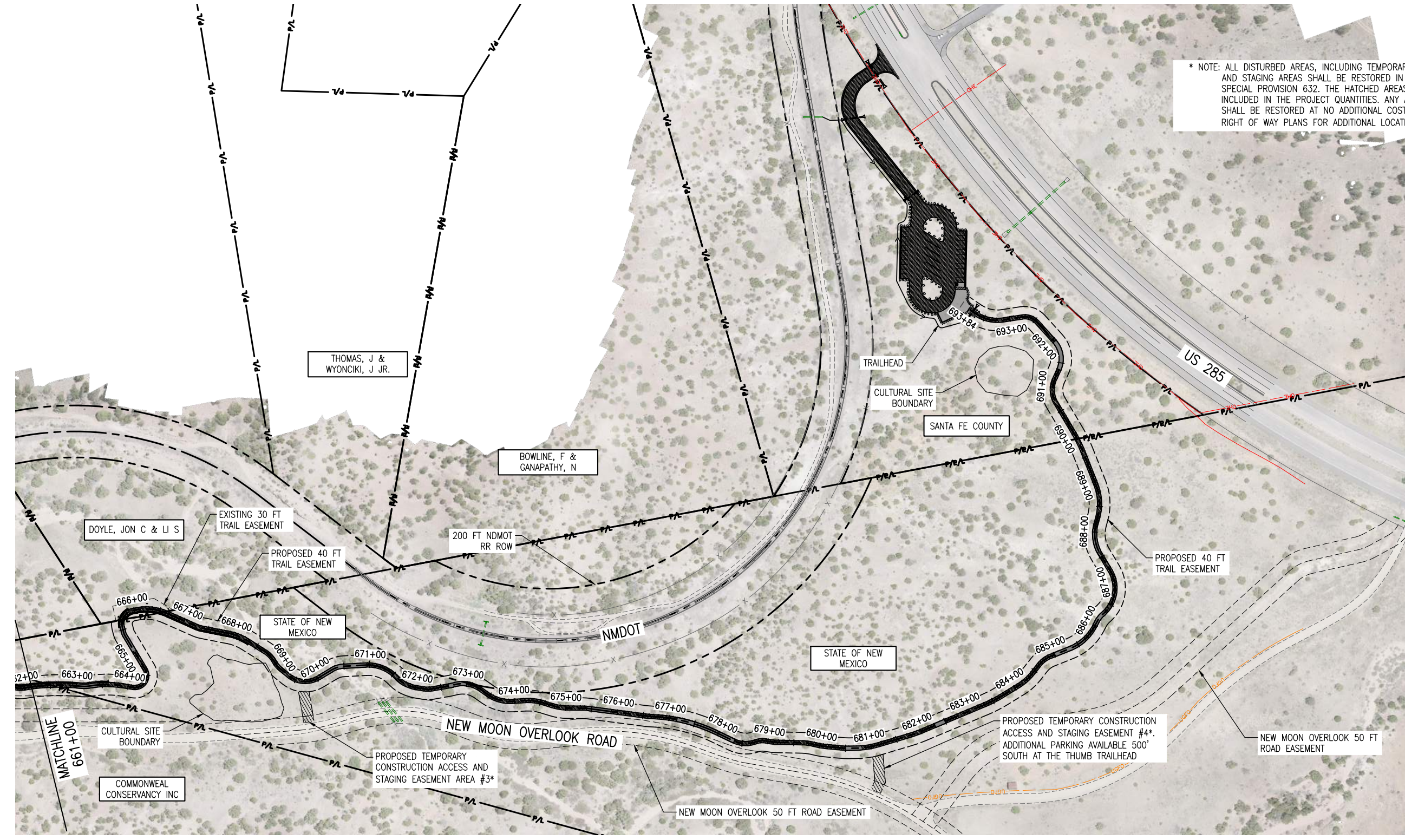

* NOTE: ALL DISTURBED AREAS, INCLUDING TEMPORARY CONSTRUCTION ACCESS AND STAGING AREAS SHALL BE RESTORED IN ACCORDANCE WITH PROJECT SPECIAL PROVISION 632. THE HATCHED AREAS SHOWN IN THE PLANS ARE INCLUDED IN THE PROJECT QUANTITIES. ANY ADDITIONAL DISTURBED AREAS SHALL BE RESTORED AT NO ADDITIONAL COST TO THE PROJECT. SEE RIGHT OF WAY PLANS FOR ADDITIONAL LOCATION/LAYOUT INFORMATION.

PROFILE
(TAKEN ALONG HCL)

All seals for this set of drawings are applied to the cover page(s)

Print Date: Aug 21, 2024
 File Name: 19650-003-Overall Site Plan.dwg
 Horiz. Scale: Vert. Scale:

Sheet Revisions		
Date:	Comments	Init.



As Constructed
No Revisions:
Revised:
Void:

SANTA FE RAIL TRAIL - SEGMENT 6 OVERALL SITE PLAN			
Designer:	S. Belonger	Structure Numbers	
Detailer:	J. Sanchez		
Sheet Subset:	OSP	Subset Sheets:	3 of 3

Project No./Code	
Sheet Number	5

PRE-90% DESIGN - AUGUST, 2024